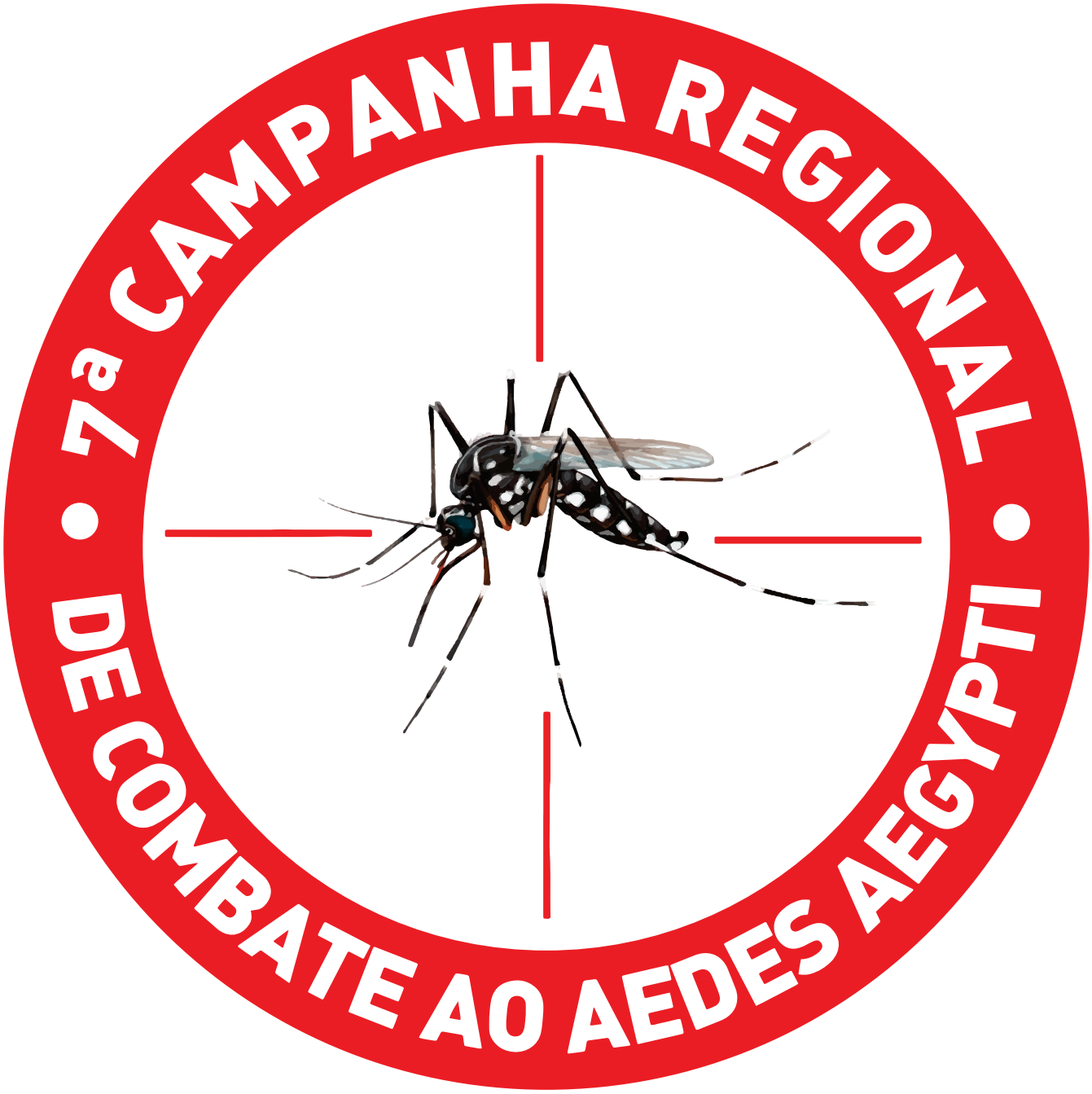

A LUTA É DE TODOS NÓS!